



2000 I-30 E  
Greenville, TX 75402

Thursday, December 22, 2022

Office of Hopkins County Judge  
PO Box 288  
Sulphur Springs TX 75483

Farmers Electric Cooperative Member: **Cheyenne Grey**  
Service Order Number: **2022123006**

Greetings:

Farmers Electric Cooperative, Inc. is requesting permission to construct electrical power distribution facilities which will cross County Road 4128 which is located 1200 ft SW of FM 275 S in Hopkins County, Texas.

Site location map and construction sketches are enclosed. The construction sketch details the proposed work. All road crossings will have a minimum vertical clearance of 22 feet.

If you have any questions, please contact me at any time.

Sincerely,

*Meagan Lee*

Project Coordinator  
meaganl@farmerselectric.coop  
Phone 903-513-0378

Submitted by Psalm Harper  
pharper@farmerselectric.coop  
Field Engineering Coordinator

Enclosures

County Approval Section:

Approved: \_\_\_\_\_ Denied: \_\_\_\_\_

Authorized Signature: *Psalm Harper*

Date: 1-3-23



1/0 ACSR

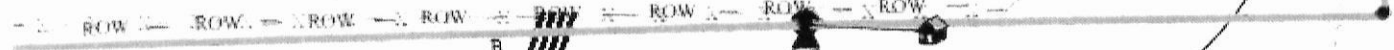

B  
A  
C

1/0 ACSR

New tap looks back at S.7 substation



gate code  
9556

P1 and P2 are at least 1 ft above road grade

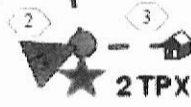

proposed driveway

P1 is 1200 ft SW from FM 275 S



Cheyenne Gray easement  
current prop ID #R.000011504  
(need new deed docs)

xfmr grid: 23440210015  
meter grid: 23440210016



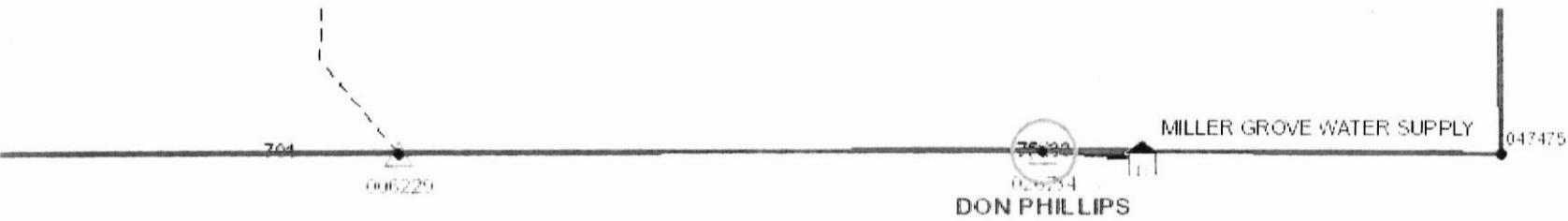

County Road 4128

23440210015

Crossing County Road 4128 at pole 047474 which is located 1200 ft SW of  
FM 275 S

23440210016